

Cristian Morales Ossio

TRAVS

para piano, accesorios de percusión, piano electrónico MIDI y electrónica

Travs

Para piano, accesorios de percusión, piano electrónico MIDI y electrónica.

Dedicada a
Alberto Rosado Carabias

Accesorios de percusión

G 1

♩ = 46 **Misterioso**

Piano

Electrónica

Acc. perc.

Pno.

Electr.

Acc. perc.

Pno.

Electr.

7

Acc. perc.

Pno.

Electr.

9

Acc. perc.

Pno.

Electr.

11

Acc. perc.

Pno.

Electr.

$\text{♩} = 56$

Travs

13

Acc. perc.

Pno.

Electr.

f

10th 3

16

Acc. perc.

Pno.

Electr.

♩ = 69

pp

Ped.

18

Acc. perc.

Pno.

Electr.

p

pp

20

Acc. perc.

Pno.

Electr.

22

Acc. perc.

Pno.

Electr.

24

Acc. perc.

Pno.

Electr.

26

Acc. perc.

$\bullet = 74$

Pno. *mp*

Ped.

Electr.

28

Acc. perc.

Pno. *mf*

mp

Electr.

30

Acc. perc.

Pno. *f*

Electr.

33

Acc. perc.

$\bullet = 80$

Pno.

pp

mp

pp

Ped.

Electr.

35

Acc. perc.

Pno.

Electr.

37

Acc. perc.

Pno.

mp

pp

Electr.

39

Acc. perc.

Pno.

Electr.

$\text{♩} = 92$

mp

Ped.

42

Acc. perc.

Pno.

Electr.

mf

mp

Ped.

44

Acc. perc.

Pno.

Electr.

Ped.

46

Acc. perc.

Pno.

Electr.

mf

f

$\text{♩} = 98$

Poco Ped.

48

Acc. perc.

Pno.

Electr.

51

Acc. perc.

Pno.

Electr.

♩ = 102

53

Acc. perc.

Pno.

ff

Poco Ped.

Electr.

55

Acc. perc.

Pno.

Electr.

57

Acc. perc.

Pno.

Electr.

58

Acc. perc.

Pno.

Electr.

5

3

3

A

B \flat

6

3

4

60

Acc. perc.

Pno.

Electr.

♩ = 120

13

4

4

ppp

3

4

C \sharp

ff

p

62

Acc. perc.

Pno.

Electr.

7

4

4

3

8

4

4 (al Tam-tam)

4

pp

66 Tam-tam

Acc. perc. *mf*

Pno. *p* *fff* *ppp*

Electr.

70

Pno. *ppp*

Electr.

74

Pno. *p* *8va*

Electr.

78 Bowl Tibet I

Acc. perc. *f*

Pno. *ff* *p* *ppp*

Electr.

12

Travs

82

Pno. $\frac{11}{8}$ $\frac{5}{4}$ $\frac{11}{8}$ $\frac{7}{4}$

Electr.

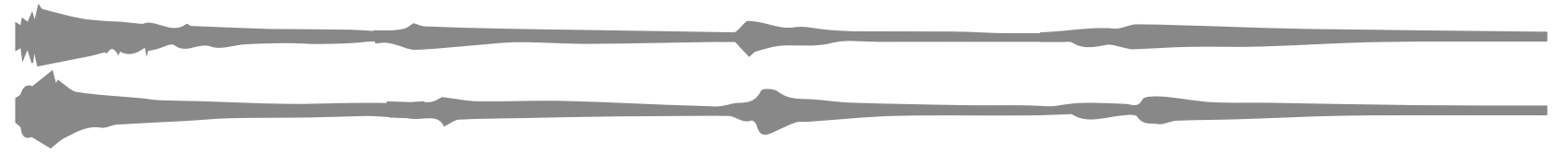

86

Pno. $\frac{7}{4}$ $\frac{15}{8}$ $\frac{11}{8}$ $\frac{5}{8}$ $\frac{3}{4}$

mf

p *mf*

Electr.

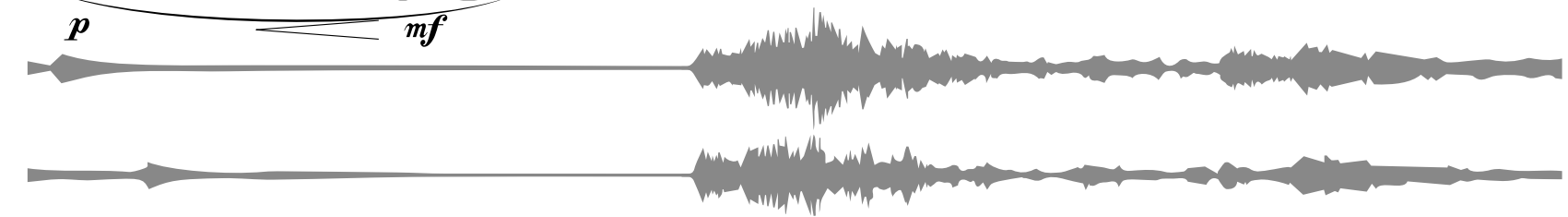

90

Pno. $\frac{3}{4}$ $\frac{7}{8}$ $\frac{3}{8}$ $\frac{5}{4}$

ppp

Electr.

93

Pno. $\frac{5}{4}$ $\frac{7}{4}$ $\frac{5}{8}$

p *ppp*

ff

Electr.

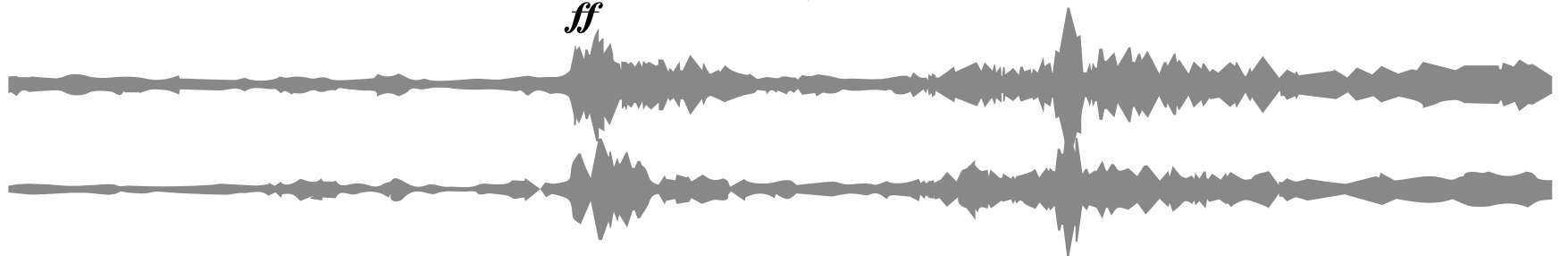

97

Pno.

5 3 5 Travs 11 5

8 4 4 8 4

Electr.

p *mf*

102

Pno.

5 13 3 7

4 8 4 8

Electr.

ff *p* *ppp*

mf
8^{va}-----

107

Acc. perc.

7 4 Tam-tam 3 11 3

8 4 8 8 4

Pno.

Electr.

p

112

Pno.

3 7 11 5

4 4 8 4

Electr.

ff *p* *ppp*

mf
8^{va}-----

14

116

Acc. perc.

Bowl Tibet II

f

11 Travs

2 9 5

4 4 4

Pno.

Electr.

121

Pno.

5 13 4 3

4 8 4 4

p

ff

Electr.

125

Pno.

3 4 3 4 7

4 4 8 4 4

Electr.

129

Acc. perc.

Tam-tam

ff

7 4 5 1

4 4 4 8

Pno.

p

ppp

ff

Electr.

Travs

1 9
8 8

5
4

7
8

3
4

Pno.

Electr.

3 7
4 4

1
8

4
4

Pno.

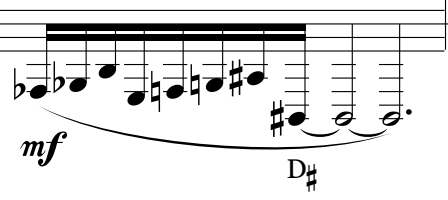

Electr.

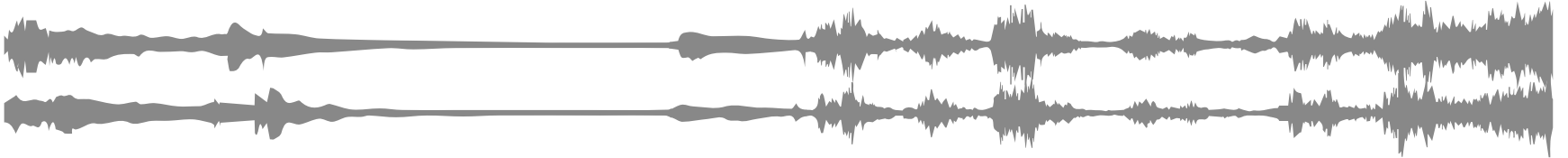

4 $\text{♩} = 96$
4

Pno.

Pno. electr.

Electr.

142

Pno.

Pno. electr.

Electr.

144

Pno.

Pno. electr.

Electr.

(8^{va}) *bassa*

146 loco

Pno.

Pno. electr.

Electr.

loco

148

Pno.

Pno. electr.

Electr.

150

Pno.

Pno. electr.

Electr.

152

Pno.

Pno. electr.

Electr.

154

Pno.

Pno. electr.

Electr.

156

Pno.

Pno. electr.

Electr.

SOLO ELECTRÓNICA

(SOLO ELECTRÓNICA)

158

Pno.

Pno. electr.

Electr.

8va

Travs

160

Pno.

Pno. electr.

Electr.

162

Pno.

Pno. electr.

Electr.

loco

(8va)

164

Pno.

Pno. electr.

Electr.

166

Pno.

Pno. electr.

Electr.

168

Pno.

Pno. electr.

Electr.

170

Pno.

Pno. electr.

Electr.

172

Pno.

Pno. electr.

Electr.

174

Pno.

Pno. electr.

Electr.

Electr.

SOLO ELECTRÓNICA

(SOLO ELECTRÓNICA)

176

Pno.

Pno. electr.

Electr.

178

Pno.

Pno. electr.

Electr.

180

Pno.

Pno. electr.

Electr.

182

Pno.

Pno. electr.

Electr.

184

Pno.

Pno. electr.

Electr.

186

Pno.

Pno. electr.

Electr.

188

Pno.

Pno. electr.

Electr.

10''

Senza misura

191

Grupo 2 (3 placas metálicas, anvil, resorte)

Acc. perc.

*Veloce, volante
sempre*

Pno.

Pno. electr.

Electr.

p
Ped.

mf

192

(l.v)

Acc. perc.

mf *p*

Pno.

Pno. electr.

Electr.

193

(l.v)

Acc. perc.

f *pp*

Pno.

Pno. electr.

Electr.

194

Resorte

(l.v)

Acc. perc.

pp

Pno.

Pno. electr.

Electr.

195

Acc. perc. Anvil
(l.v)

Pno.

Pno. electr.

Electr.

p
Ped.

mf

ff

f

196

Acc. perc. 3 Placas
(l.v)

Pno.

Pno. electr.

Electr.

p
Ped.

mf

mp

197

Acc. perc.

Pno.

Pno. electr.

Electr.

p
Ped.

ff

198

G1

Pno.

Pno. electr.

Electr.

mf
Ped.

ff

p

(l.v)

Resorte

199

G1

Pno.

Pno. electr.

Electr.

p

ff

pp

ff

(l.v)

♩ = 92

8va

200

Pno.

G1

Electr.

p sempre

p sempre

5 3 5 3 5 3 5

204 (8^{va})

Pno.

G1

Electr.

207 (8^{va})

Pno.

G1

G2

Electr.

209

G1

Electr.

210

Pno.

Electr.

26

come sopra

212

Pno. *8^{va}*

G1 *p*

Electr.

215

Pno. *(8^{va})*

G1

Electr.

218

Pno. *(8^{va})*

G1

G2

Electr.

221

Pno. *(8^{va})*

G1

G2

Electr.

loco

pp
Ped.

224

Pno.

6/4

7

7

3/4

4/4

ff

p

ppp

Electr.

226

Pno.

4/4

8^{va}

p

5

3

5

5

3

Electr.

229

Pno.

8^{va}

G 1

3

5

5

5

3

Electr.

232

Pno.

8^{va}

3/4

4

G 1

5

3

5

5

3

G 2

Electr.

28

235

Pno.

G1

Electr.

3/4 4/4 4/4 6/4

7:4 7:4

pp *mf*

Ped.

3

237

Pno.

Electr.

6/4 4/4 4/4 5/4

7:4

pp *mf* *ff* *pp* *mf* *ff* *p*

Ped.

7 3 7 7

239

Pno.

G1

Electr.

5/4 4/4 4/4

7:4

p *ppp*

Ped.

5

241 (8^{va})

Pno.

G 1

Electr.

244 (8^{va})

Pno.

G 1

Electr.

247 (8^{va})

Pno.

G 1

G 2

Electr.

3
4

250

Pno.

Electr.

4
4

loco

7

7

7

7

7

6

4

4

4

4

p *f* *p* *f* *p*

Ped.

4

30

4^{8va}

252

Pno.

G 1

Electr.

Electronics part for measures 252-260. It consists of two horizontal lines representing the signal path, with various amplitude and frequency modulations corresponding to the musical events.

255

Pno.

G 2

Electr.

Electronics part for measures 255-263. It consists of two horizontal lines representing the signal path, with various amplitude and frequency modulations corresponding to the musical events.

(8^{va})

258

Pno.

G 1

G 2

Electr.

Electronics part for measures 258-266. It consists of two horizontal lines representing the signal path, with various amplitude and frequency modulations corresponding to the musical events.

261

G 1

Electr.

Electronics part for measures 261-269. It consists of two horizontal lines representing the signal path, with various amplitude and frequency modulations corresponding to the musical events.

8
4

8 *Veloce, volante sempre, ma non meccanico*

263

4 -

Pno.

p

f

p

Ped.

Electr.

264

Pno.

ff

p

f

p

Ped.

Electr.

265

Pno.

ff

p

f

p

Ped.

Electr.

266

Pno.

fff

Ped.

Electr.

32

2 mins ca.

Cadenza

piano, teclado, accesorios y electrónica

5
4

Pno.

Electr.

267

5 $\text{♩} = 56$
4

Improvisar con estos elementos buscando distintas relaciones y sentidos al combinarlos. Explorar en ritmos lentos y rápidos propios de la obra.

12" ca.

Tam-tam

G2

G3

Pno.

5
4

Pno. electr.

Electr.

19" ca.

7 $\text{♩} = 56$
4

Tam-tam

G2

G3

Pno.

5
4

Pno. electr.

Electr.

5
4
272

15" ca.

Tam-tam

G2

G3

Pno.

Pno. electr.

Electr.

ff

8va

pp

Ped.

mf

p

sfz

p

f

mp

Ped. ad lib

p

Ped. ad lib

f

5
4
274

20" ca.

Tam-tam

G2

G3

Pno.

Pno. electr.

Electr.

ppp

8va

mf

Ped.

p

mf

p

Ped. ad lib

p

Ped. ad lib

p

f

5
276 4

18" ca.

Tam-tam

G2

G3

Pno.

Pno. electr.

Electr.

f *mf*

p *mf*

p *f*

8va
Ped.

Ped. ad lib

p *mp*

7
4

7
278 4

13" ca.

Tam-tam

G2

G3

Pno.

Pno. electr.

Electr.

mf *p* *f* *p* *ff*

pp *sfz* *pp*

Ped.

Ped. ad lib

pp *mf*

Ped. ad lib *sfz*

14" ca.

280

Tam-tam

G2

G3

Pno.

Ped. *mf*

ppp *sfz* *sfz*

Ped. ad lib *ppp* *mf* *ppp*

Pno. electr.

ppp

Ped. ad lib

Electr.

17" ca.

282

Tam-tam

G2

G3

Pno.

p *mf* *ppp*

Ped. ad lib *ppp* *sfz*

Pno. electr.

mf *ppp*

Ped. ad lib

Electr.

7
284 4

20" ca.

Tam-tam

G2

G3

Pno.

Pno. electr.

Electr.

mf

p

pp

mf

ppp

ff 8va-
Ped.

Ped. ad lib

ppp
Ped. ad lib

Perdendosi

Electr.